

ELEVATION

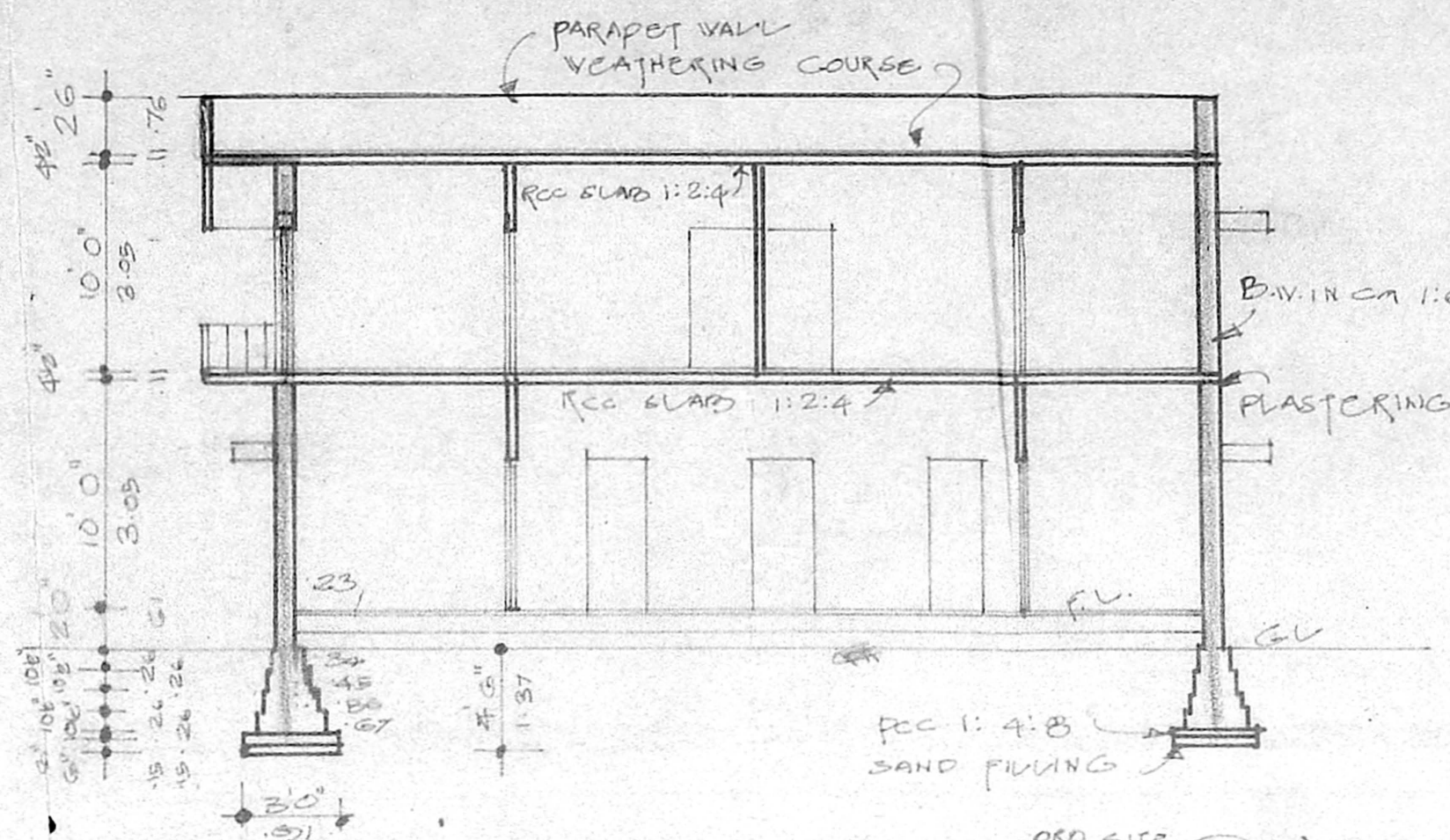

SECTION - AA

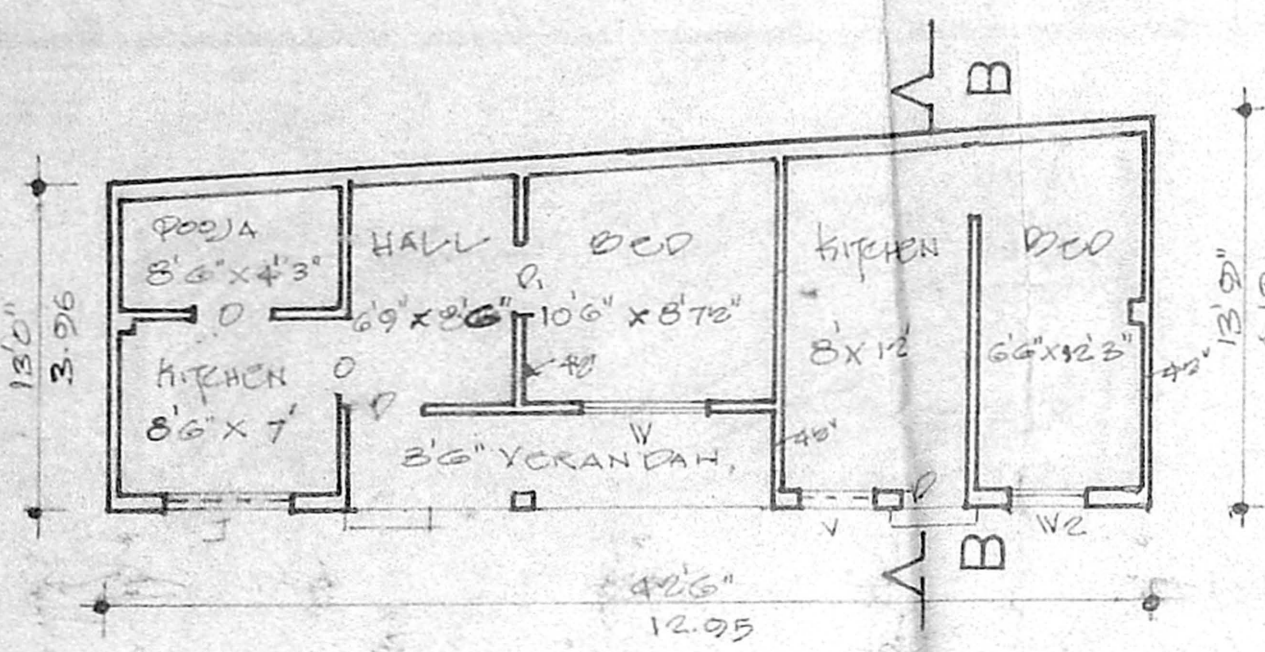
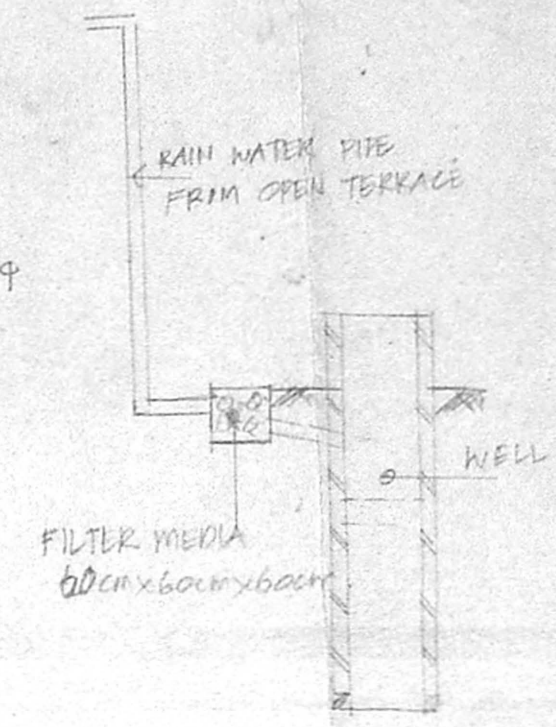

G.F. PLAN (EXISTING)

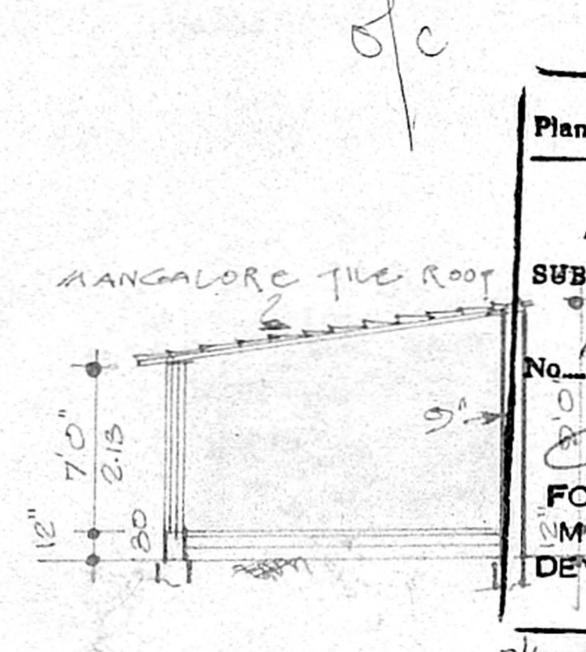

SECTION - BB

A/16420/316/94  
 Planning Permit No. **APPROVED**  
 SUBJECT TO THE CONDITIONS IN THIS OFFICE LETTER.  
 No. A2/5212/94 Date: 09/94  
 FOR, MEMBER SECRETARY  
 MADRAS METROPOLITAN DEVELOPMENT AUTHORITY  
 MADRAS - 600 008.

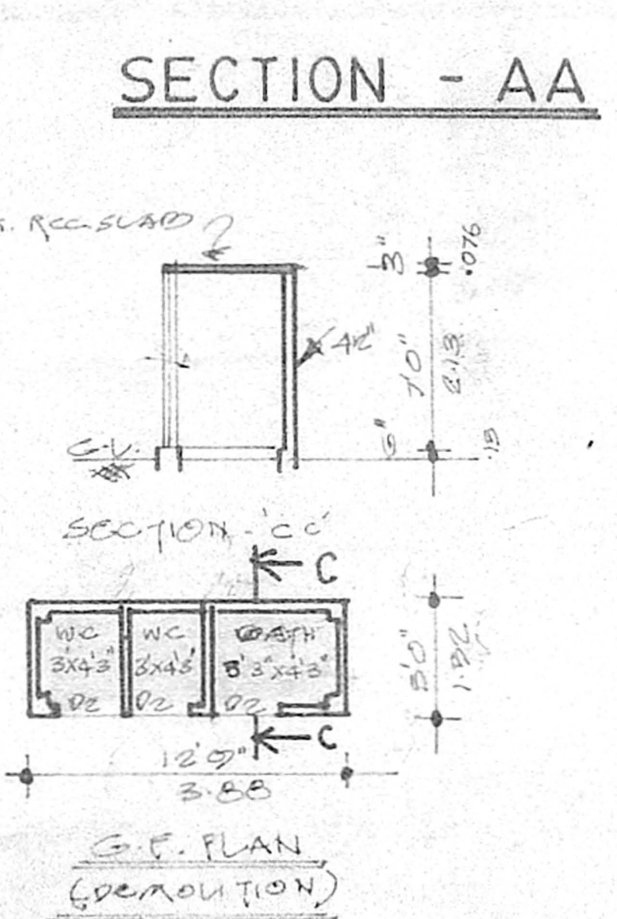

G.F. PLAN (DEMOLITION)

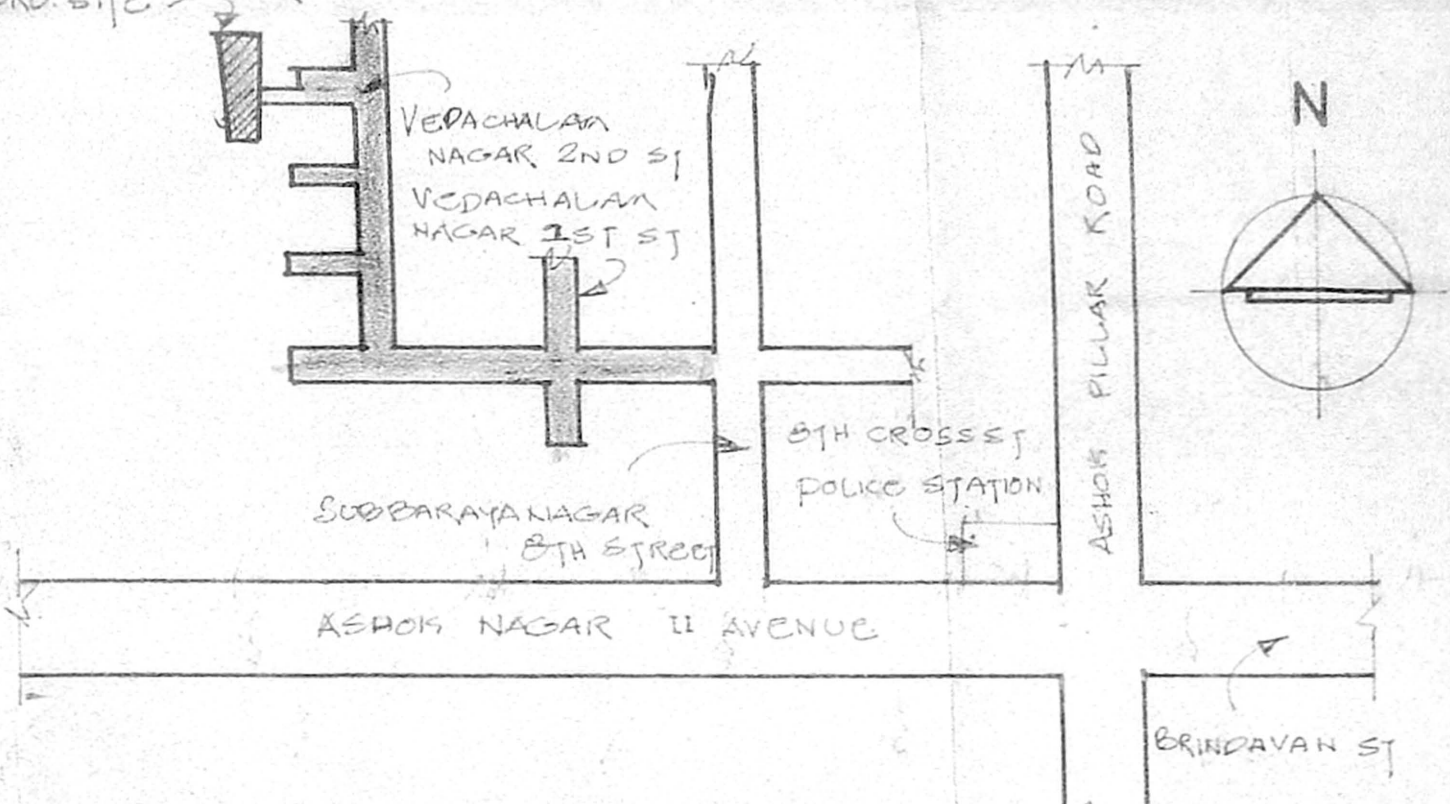

KEY PLAN (NOT TO SCALE)

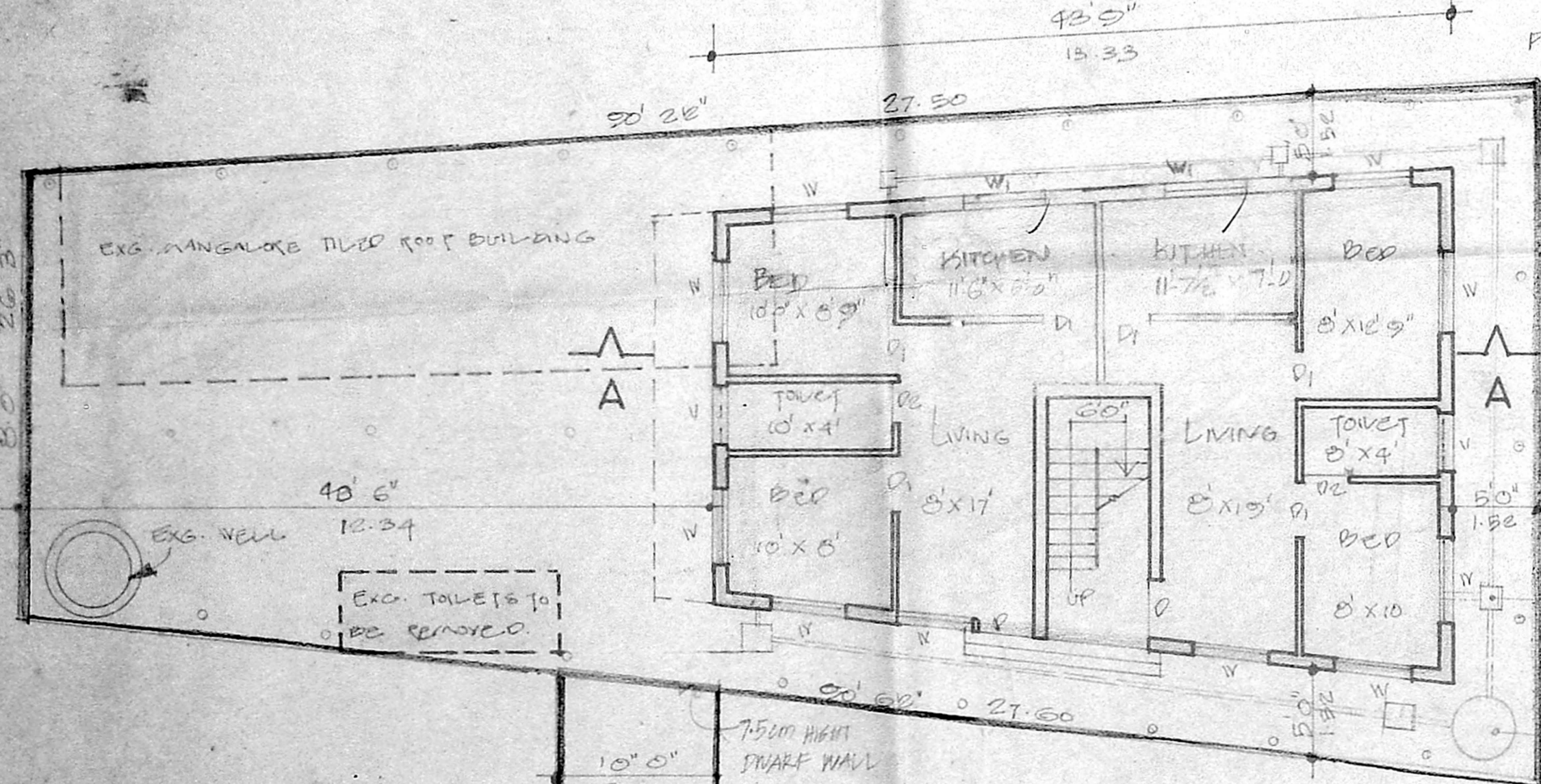

SITE PLAN / G.F. PLAN

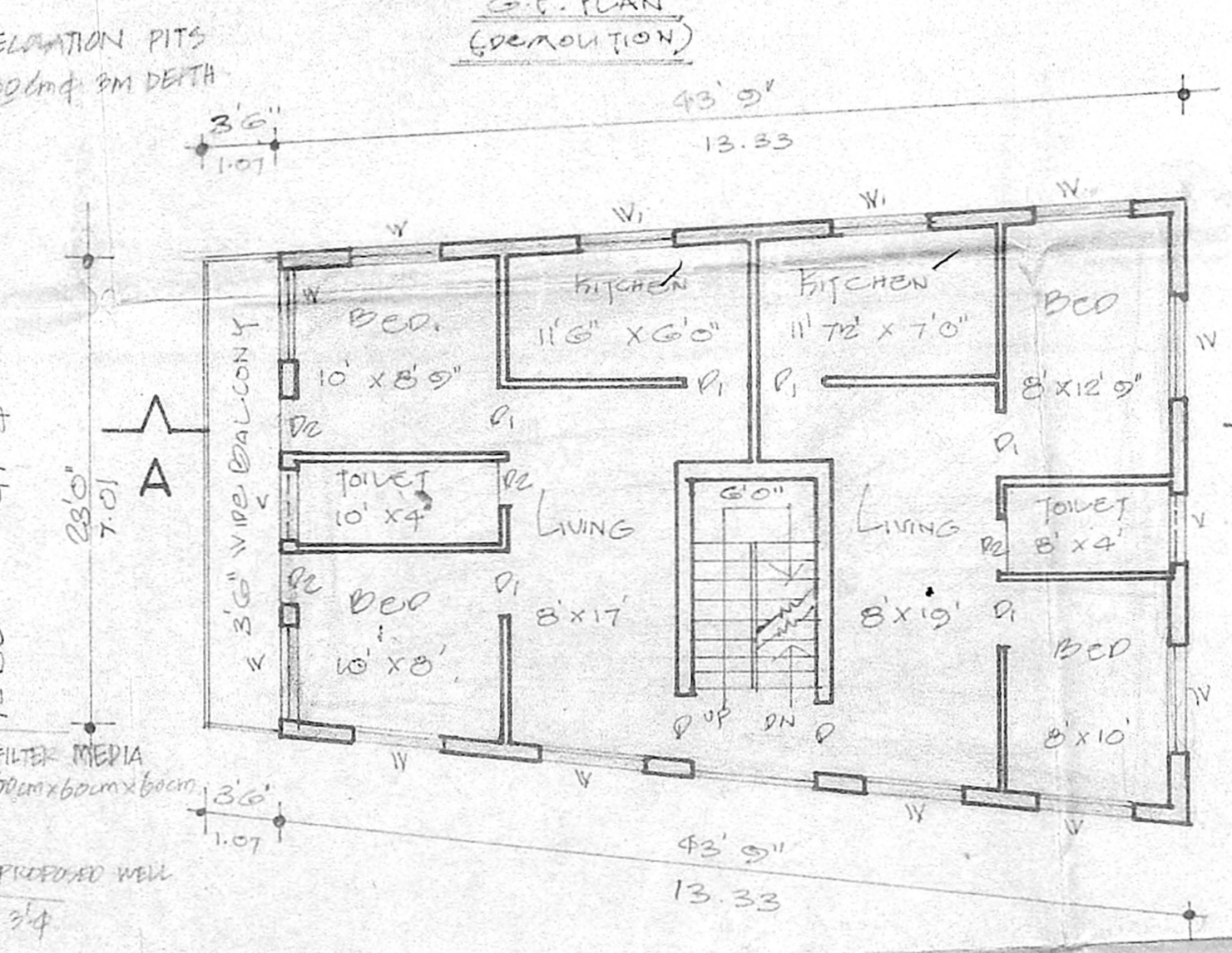

F.F. PLAN

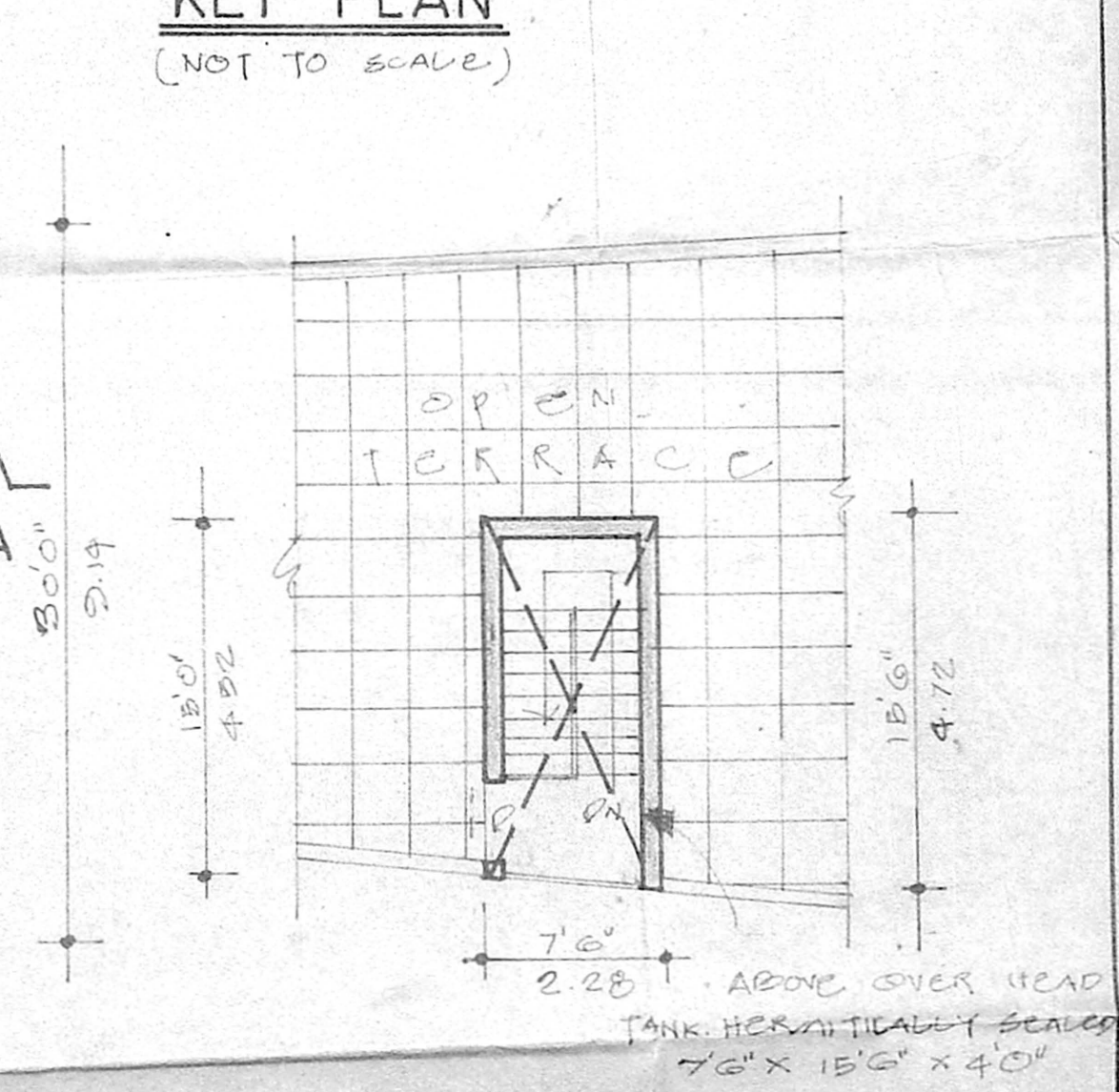

TERRACE PLAN

PROPOSED DEMOLITION AND RECONSTRUCTION OF A RESIDENTIAL BUILDING IN DOOR NO. 31A, VEDACHALAM VILLAGE, S.NO. 31/1 AND 2, BLOCK NO.10, T.S.NO. 30/3, MADRAS - 24. DN.NO.121  
 REVISION NO.1  
 DATE: 11.07.94

SCALE 1" = 8'-0"

AREA STATEMENT

NO	DESCRIPTION	SA FT	SA M
1	PLOT AREA	3447.8	289.00
2	G.F. AREA	1153.97	107.75
3	F.F. AREA	1232.12	116.32
4	ROOF COVER AGE	48.81%	

JOINERY

D DOOR	3'8" x 7'0"
D1 DOOR	3'0" x 7'0"
D2 DOOR	2'6" x 7'0"
W WINDOW	4'6" x 4'6"
W1 WINDOW	4'8" x 3'0"
W2 WINDOW	3'0" x 4'6"
V VENTILATOR	2'0" x 2'0"
J REC JOLLY	5'0" x 4'0"

REFERENCE

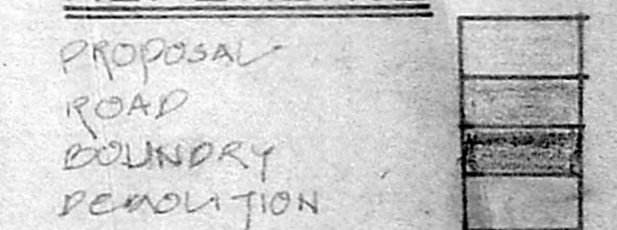

OWNER

K. Sridharan  
 A. Sridharan  
 A. Sridharan  
 A. Sridharan

4831555  
 A. ARUNACHALAM, D.C.E.  
 CORPORATE LICENSED SURVEYOR  
 LANDLORDS' WELFARE TOWNSHIP (L.S.W.)  
 2nd Floor, Kannanpatti Road  
 SALEM-636 001, MADRAS-600 093.  
 MEMBER, HOUSE PLAN MAKERS,  
 MADRAS CONSULTANTS  
 No. 223, DALAM STREET, KOL-57  
 MADRAS-600 008

LICENSED SURVEYOR